

ASS. REC. BY:

REF: CS/CT1 20002581 / Uv f3 | Special Instruction:

Surveyor: MARCUS ASSIGNMENT (Office)From (Person): Chong Boon Sen of CT1 Date/Time: 14/2/2020 10:58am

Estimated Cost: _____ Bill to: _____

OD / TP / WS / TP RES / OD RES / EVA / INV / MV / CS

To Inspect Vehicle No: SDF 18845 Insured: SJX 3183Rat Workshop no/s Antelution Industrial Tel: 67038691
of 19 Ubi Road 4Policy No: Dm P/er 3031 249000 Claim No: SNM 2017 200799 602

Sum Insured: _____ Excess: _____

Make of Veh: _____ D.O.A. 11/2/2020
(Client's Record)

CA / REV / REP. / REV 24 HRS

Date/Time: 14/2/2020 10:55am Person Contacted: G/hur H.O.D. Endorsement: _____
Vehicle: IN/OUT

Date/Time	Action/Instruction (✓) Estimate
	<u>SDF 18845 - CC41 A1907001906/KCS DON - 01/10/2007</u>
	<u>SJX 3183R - X</u>
28/4/2020	@8.52am Elmer said vehicle has not send in for repair,pending liability
5/5/2020	Submit preli report-revised fig \$3085.04, check items \$50

ASS. REC. BY:

REF: CT1

ASSIGNMENT

From:

Date: 18.2.2020

Estimated Cost:

OD / TP / WS / TP RES / OD RES / EVA / INV / MV

To Inspect Vehicle No: SDF 18895

at Workshop m/s Autolution Industrial

of 19 Ubi Road 4

Insured:

Policy No.

Claims No.

Sum Insured:

Excess:

(Client's Record)

Make of Veh: 11-000-W own w/hy

(Policy Condition)

Remark: The veh had commenced its repair at the time of inspection.

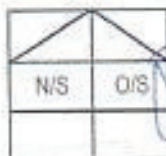

Bal. or Market Value:

424.

IDAC Accident Report:

Consistent? : Yes or No

GIA / PR Seen:

Consistent? : Yes or No

Est. Repairs:

days

Res.: Yes or No

Lum Sum:

%

3 Val.: Yes or No

CA / REV / REP. / 24 HRS

rup

Vehicle: IN / OUT

Date:

Person Contacted:

Veh No:

SDF 18895

Yr Regn:

7.11

Type: M/Car / M/Cycle / Bus / Van / Lorry / Taxi / Prime Mover /

Truck / Trailer or CA /

Make:

Nissan Elgrand Highwayster C.G. 2488

Colour:

silver

A/C: Insured / Std / NI / NA

Sp. Reading:

167730

TiRadio: Insured / Std / NI / NA

Eng/No:

C/No:

TES2 011125

Gen. Cond: Good / Fair / Poor / Burnt

Steering: Inorder / Jammed / Leaked / Burnt or

Brake: Inorder / Jammed / Leaked / Burnt or

Modi: Nil / S/Rim / STD A/Rim or

Tyre Size:

F:

225/55 R18

R:

BS / DUN / EXNOVA / GY / FS / LIZA / MIC / OHTSU / PIR / SUMI /

TOYO / YOKO or

Front

7

Rear

7

R/Bal.

mm

R/Bal.

mm

L/Bal.

mm

L/Bal.

mm

D.O.A.

1.1/20

D.O.A.

18/2/20

Survey held at

Des. of Damages: Frt / Rear / O/S / N/S / UIC / Rooftop or

O/S 224

The UIC / Chassis frame / Body Structure affected due to collision.

Date / Time

Action / Instruction

1 gr 5 smth.

A7A33466 net 4 fr 34

Date/Time, File Pass to?



Prel. Report

1)



Final Report

Date/Time, File Return to?

5/5/2020-TYPIST

Days Of Repair: 3

Resurvey No. of Trip:

Survey Fee:

Transportation:

S + RS \$

Photo

Others

TOTAL

Report Format: MERIMEN

Lump Sum / L.S.: (\$)

Add Fee:



Site Insp (\$)



Interview (\$)



Tech. Invs (\$)



Weekend (\$)

...CLAIM SUBFOLDER...(New Assignment)

CLAIM SUBFOLDER TRACKING

Case	Notified	Est Submitted	Adj Assigned	Adj Rpt	Adj Submitted	Ins Auth'd	Status
Main	14 Feb 2020		14 Feb 2020 10:00 Assign				New Assignment Cancel Case

[Main](#)[Reference](#)[Claim Details](#)[Documents](#)[Show All](#)

CLAIM SUBFOLDER DETAILS

[Created by insurer]

Insured:			
Main Claimant:	DREW & NAPIER LLC		
Vehicle Reg. No.:	SDF1889S	Date of Loss:	11/02/2020 00:00 - :59
Claim Type:	TP / SNM20D200798C02	Policy/Cover Note No.:	DMPCSN30842419000
Vehicle Reg. No. (Insured):	SJX3183R	Policy No. (Claimant):	
		Excess:	S\$0.00
Repairer:	Autolution Industrial Pte Ltd (HQ) 19 UBI ROAD 4, 408623 Ubi - Tel:		
Handling Insurer:	China Taiping Insurance (Singapore) Pte. Ltd. (HQ) - Tel: 6389 6111 ... [Handled by Chong Boon Sen]		
Adjuster:	LKK Auto Consultants Pte Ltd (HQ) - Tel: 6256-3561 ... [Final Rpt due 25/02/2020]		

ASSOCIATED MAIL RECEIVED

[View All](#)[Compose Case Mail](#)

There are no mail for this case.

ALL ASSOCIATED TASKS

[View All](#)[Search Tasks](#)[Create New Task](#)[Complete](#)

Due Date	Priority	Type	Task Group	Subject	Handler	Assigned By	Completed On	Created On	Done?
No results.									

[> Back to OneMotoring](#)

Enquire PARF/COE Rebate for Registered Vehicle

Vehicle Owner Particulars

Owner ID Type:	Company
Owner ID:	509E

Vehicle Details

Vehicle No.:	SDF1889S
Vehicle to be Exported:	No
Intended Deregistration Date:	19 Feb 2020
Vehicle Make:	NISSAN
Vehicle Model:	ELGRAND HIGHWAY STAR 2.5 A
Primary Colour:	Silver
Manufacturing Year:	2011
Engine No.:	QR25175765B
Chassis No.:	TE52011125
Maximum Power Output:	125.0 kW (167 bhp)
Open Market Value:	\$46,348.00
Original Registration Date:	20 Jul 2011
First Registration Date:	20 Jul 2011
Transfer Count:	0
Actual ARF Paid:	\$46,348.00 23174

Intended PARF Rebate Details

PARF Eligibility:	Yes
PARF Eligibility Expiry Date:	19 Jul 2021
PARF Rebate Amount:	\$25,491.00

Intended COE Rebate Details

COE Expiry Date:	19 Jul 2021
COE Category:	E - Open Category
COE Period(Years):	10
QP Paid:	\$56,889.00
COE Rebate Amount:	\$7,975.00
Total Rebate Amount:	\$33,466.00

The information contained herein is correct as at 19 Feb 2020

OK

UOB Corporate Fixed Deposits

Promotional Interest Rates for SGD & USD Corporate Fixed Deposits. Limited time only.

Post an Advertisement
Sell it yourself! Advertise it at just
\$58 until it's SOLD!

Post an Ad Advertiser Login Ways of Selling

Dec 2015 Toyota Camry 2.0A, Extreme Low Mileage.



Free 18 Months In-House
Warranty Given To Buyer! Buy
Without Worry! Low Mig.
Hamilton Autohub Pte. Ltd.

HIN LUNG AUTO
Ho Bee Group
One Stop Car Hub
Finance, Insurance, Workshop
New and Used Cars
30 years of car sale



Browse by Category

Sort by Date Posted 20 results/page

2 vehicles

Nissan Elgrand

Advanced Search Submit

	Make	Model	Price	Depreciation	Reg Date	Eng Cap	Mileage	Veh Type	Status
Search Selection	Nissan Elgrand		Any	Any	2011	Any	Any	Any	Available
	Nissan Elgrand	Nissan Elgrand 2.5A Highway Star (New 10-yr COE)	\$83,800	\$8,370 /yr	04-Aug-2011	2,488 cc	128,646 km	MPV	Available
Don't Miss This Unit Before It Is Gone! High Loan Available! Replaced Part With Receipt Proof. New Paintwork, Well Maintained By Very...									
Posted: 17-Feb-2020 Tags: 2011 Nissan Elgrand, 2011 nissan elgrand, Nissan Elgrand, nissan elgrand, Nissan, Elgrand, elgrand, Used Nissan									
	Nissan Elgrand	Nissan Elgrand 2.5A Highway Star	\$45,700	\$15,200 /yr	01-Aug-2011	2,488 cc	143,500 km	MPV	Available
8 Seater MPV! Very Spacious Yet Not Too Big As Commercial MPV. New Paintwork! No Repairs Needed! Very Well Maintained, Flexible 1...									
Posted: 23-Jan-2020 Tags: 2011 Nissan Elgrand, 2011 nissan elgrand, Nissan Elgrand, nissan elgrand, Nissan, Elgrand, elgrand, Used Nissan									

Save this search criteria, to get email alerts whenever a match is found.

	Make	Model	Price	Depreciation	Reg Date	Eng Cap	Mileage	Veh Type	Status
--	------	-------	-------	--------------	----------	---------	---------	----------	--------

For old advertisements, view Expired ads

20 results/page

Home New Cars Used Cars Sell My Car Directory Products Insurance Article Forum Resources

sgCarMart is the number one car classifieds for parallel import cars, Toyota, Honda, Nissan, Mitsubishi & BMW. There are plenty of cars for sale, from vans, trucks, sedan cars, luxury cars, sports cars or stationwagons, SUV, MPV, hatchback, to COE cars & OPC cars. You can also buy from a car auction, look up car loans, financial services, low mileage cars, car brands, carpark rates & car insurance. Find buy used Nissan Elgrand, Nissan Elgrand Singapore, used Nissan Elgrand Singapore, used Nissan Elgrand, used vehicles Singapore or even buy used Nissan Elgrand Singapore. We have new car dealers comprising parallel importers, authorised car dealers, and used car dealers on our site. Find new car price lists, new car launches and new car promotions. Visit our partner sites for job openings for Singapore jobs, real estate properties for sale, mover, car performance parts, car discussion, forum discussion, commercial vehicle leasing & COE results.

All prices and other information displayed on sgCarMart.com are gathered from sources and based on algorithms that are believed by sgCarMart.com to be reliable, but no assurance can be given that this information is accurate, complete or current. sgCarMart.com does not assume any responsibility for errors or omissions or warrant the accuracy of this information.

Follow sgCarMart.com

About Us | Careers | Contact Us | Sitemap | Terms of Service | Privacy Policy | Personal Data Protection Statement

©2004-2020 sgCarMart. All rights reserved.

Compare

SINGAPORE ACCIDENT STATEMENT

IMPORTANT NOTICE

1. Please report correctly the details of the accident to speed up the claims process.
2. This Form must be completed by the Policyholder and/or the Authorised Driver.
3. Information provided must be as truthful and accurate as possible. Any wilful misrepresentation or withholding of material facts may allow insurance companies to repudiate policy liability.
4. The issue and acceptance of this Form by insurance companies is not an admission of policy liability on the part of the insurance companies.
5. Any false reporting may be referred to the Police for investigation.
6. This report will be forwarded by the insurers of the GIA Records Management Centre established by the General Insurance Association of Singapore (GIA) for archiving and that copies of this report will, for a fee, be made available upon application by interested parties.
7. By the lodgement of this report to the insurers, you hereby consent to the archiving of this report at the centre and to copies of the report being made available aforesaid.

ACCIDENT STATEMENT

Date Of Report	11/02/2020 16:39
Date Of Accident	11/02/2020 11:15
Exact Location Of Accident	HAVELOCK ROAD JUNCTION
Country/State of Loss	SINGAPORE

DETAILS OF OWN VEHICLE

Vehicle Registration Number	SDF1889S
Insured/Policyholder	
Name Of Registered Owner	DREW & NAPIER LLC
Co Reg No	2XXXXX509E
Email Address	LENGTWEE.SEE@DREWNAPIER.COM
Mobile Phone No	
Alternative Phone No	OFFICE-65350733

Vehicle Particulars

Manufacturer	NISSAN
Model	ELGRAND-2.5 (A)

Exact Purpose for which vehicle was being used at time of accident

Are you claiming under your own insurance policy for repair to your vehicle?

NO

If No, Please state action to be taken

THIRD PARTY

Vehicle Category

PRIVATE CAR

Insurance Company

Name of Insurance Company	AIG ASIA PACIFIC INSURANCE PTE. LTD.
Type Of Coverage	COMPREHENSIVE
Fleet Policy	NO
Policy Number	2100266922-08
Cover Note Number	

Driver

Name of Driver	RIDZWAN BIN SELAMAT
NRIC No	SXXXX7301
Date Of Birth	10/09/1966
Occupation	OUTDOOR
Date Of Driving Pass	15/09/1986
Driving Experience	33 YEARS AND 4 MONTHS
Gender	MALE
Mobile Number	(LOCAL) +65-98426462
Fax Number	
Contact Number	
Email Address	LENGTWEE.SEE@DREWNAPIER.COM

Address APT BLK 331 TAMPINES STREET 32
#07-452
Postcode 520331
Was driver an employee of the Insured's Company NO
If No, Relationship of the Driver with the Insured PAID DRIVER
Vehicle Registration Number of Driver's Own Vehicle -
-
Insurance Company of Driver's Own Vehicle -
-

General Information of the Accident

Type Of Accident SIDE SWIPE
Weather Conditions CLEAR
Road Surface DRY

Other Information

Was any foreign vehicle involved in this accident? NO
Number of vehicles (including own vehicle) involved in the accident 2
Was any body injured in the Accident? NO
Was any injured conveyed to hospital by ambulance? NO
Was any other material or property damaged? YES
I have been approached by unknown person(s) soliciting/offering accident claims assistance. NO
Number of Passengers (Including Driver) 7

Passenger 1
NAME: : STEPHANIA
GENDER: : FEMALE

Passenger 2
NAME: : TERRENCE TAN
GENDER: : MALE

Passenger 3
NAME: : GARRY LOW
GENDER: : MALE

Passenger 4
NAME: : ERROL JOSEPH
GENDER: : MALE

Passenger 5
NAME: : VICTOR LIEW
GENDER: : MALE

Passenger 6
NAME: : UNKNOWN NAME - COMPANY CLIENT
GENDER: : MALE

Details of Police Action

Was the accident reported to the police? NO
If Yes, Please state which Police Station
Was notice of intended Prosecution given? NO
If Yes, against whom?

Circumstances of Accident

SEE ATTACHED SKETCH PLAN AND PHOTO

Attachment(s)

Are accident photos available for attachment? YES
Was there any video captured by Car Camera? NO

Was there any audio recorded?

NO

DETAILS OF OTHER VEHICLE PROPERTY 1

Vehicle Registration Number

SJX3183R

Vehicle Make/Model/Colour

CHEVROLET/BLACK COLOR

Details Of Properties

Vehicle Category

PRIVATE CAR

Name of Driver

BERNARD

NRIC/Passport Number

Contact Number

87423735

Address

Postcode

Insurance Company Name

Nature Of Damage

No. Of Passenger (Including Driver)

SKETCH PLAN

IMPORTANT NOTICE

1. Please report correctly the details of the accident to speed up the claims process.
2. This Form must be completed by the Policyholder and/or the Authorised Driver.
3. Information provided must be as truthful and accurate as possible. Any wilful misrepresentation or withholding of material facts may allow insurance companies to repudiate policy liability.
4. The issue and acceptance of this Form by insurance companies is not an admission of policy liability on the part of the insurance companies.
5. Any false reporting may be referred to the Police for investigation.
6. The report will be forwarded by the insurers of the GIA Records Management Centre established by the General Insurance Association of Singapore (GIA) for archiving and that copies of this report will for a fee be made available upon application by interested parties.
7. By the lodgment of this report to the insurers, you hereby consent to the archiving of this report at the centre and to copies of the report being made available aforesaid.

8. Consent under the Personal Data Protection Act (PDPA)

I understand, acknowledge, agree and consent that:

- (a) My insurer, my workshop and the General Insurance Association of Singapore ("GIA") may/are permitted to collect, use, disclose and/or process my personal data/personal information set out in this [form] and any other personal information provided by me or possessed by my insurer (collectively the "Personal Information") and disclose and transfer such Personal Information to all insurer(s) who have insured vehicle(s) involved in this accident (all insurer(s) who have insured vehicle(s) involved in this accident shall be collectively referred to as the "Insurers"), the Insurers' lawyers/law firms, the Monetary Authority of Singapore and any relevant government agency/authority (such as the police), for the purpose(s) of:
 - (i) processing, handling and/or dealing with my claims including the settlement of the claims and any necessary investigations relating to the claims;
 - (ii) investigating the accident and/or my claims;
 - (iii) carrying out and/or dealing with my instructions or responding to any enquiries by me;
 - (iv) administering my claims (including the mailing of correspondence, statements, invoices, reports or notices to me, which could involve disclosure of certain personal data about me to bring about delivery of the same as well as on the external cover of envelopes/mail packages); and/or
 - (v) complying with applicable law in administering, processing, handling and/or dealing with my claims (collectively the "Purposes")
- (b) all insurer(s) who have insured vehicle(s) involved in this accident and the Insurers' lawyers/law firms, may/are permitted to collect, use, disclose and/or process my Personal Information for one or more of the above Purposes; and
- (c) my Personal Information may/can be disclosed by any of the Insurers and/or GIA to their third party service providers or agents (including their lawyers/law firms), which may be sited outside of Singapore, for one or more of the above Purposes;
- (d) my Personal Information will also be collected and used to compile claims history for the purpose of fraud detection, investigation and management in present and all future claims;
- (e) the information so collected under (d) above may be shared / disclosed:
 - (i) to all insurers and/or any other third parties that assist in evaluating, investigating, controlling or managing fraud, regulators, law enforcement and government agencies as reasonably required for the purposes stated; or
 - (ii) for complying with requirements under any regulations, laws or court orders.

DREW & NAPIER LLC
 Advocates & Solicitors • Insurance & Patent Agents
 10 COLINER QUAY #10-01
 OCEAN FINANCIAL CENTRE
 SINGAPORE 049315
 Date & Time: 1630
 11/02/20

 Driver's Signature
 (If driver is not the policyholder)
 Date & Time: 1630
 11/02/20

 Reporting Centre Personnel's Signature
 Name: EIMBE APONSO
 NRIC/FIN No: 6906 XX XX 4L

SKETCH PLAN

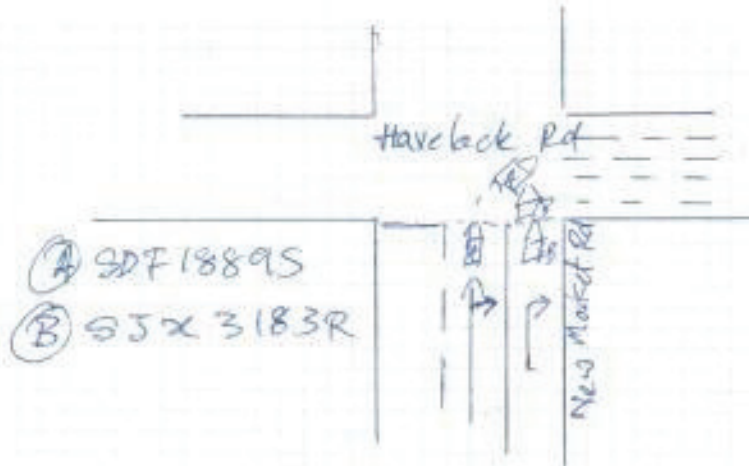

DESCRIBE CIRCUMSTANCES OF THE ACCIDENT

As I was waiting for the light to turn green. My Veh. A (SDF 18893). when the light turn green, I signal right towards Harelook Rd. As I move forward Veh. B (SIX 3183R) hit my Right Rear door all the way to Right hand quarter Panel.

DECLARATION

I/We declare the bidding particulars are true in every respect:

OCEAN FINANCIAL CENTRE
 110680

Driver Signature
(if driver is not the policyholder)
Date & Time: 11/2/09

Reporting Centre Personnel's Signature
Name: ELMER HIPONSO
NRIC/IN No. 990802-5-0000000-1



CERTIFICATE OF INSURANCE

AUTOPLUS PRIVATE VEHICLE

Name of Policyholder : Drew & Napier LLC
 Period of Insurance : 20 Jul 2019 To 19 Jul 2020
 Engine No. : QR251757658
 Chassis No. : TE52011125

Vehicle No. : SDF18895
 Policy No. : Z100268922-08
 Endorsement No. :
 Issued Date : 14 Jun 2019

ABOUT THE COVER

Make/Model : NISSAN ELGRAND 2.5
 Engine Capacity/Tonnage : 2,496.00 CC
 Driver Restriction : NA
 Sum Insured : Market Value
 Off Peak Car : No
 First Year of Registration : 2011
 Insuring with COE/PARF : Yes

Person or Classes of Persons Entitled to Drive*

Any person who is driving on the Policyholder's order or with their permission.
 This Policy will indemnify the Policyholder or any authorised driver only if he/she meets the specified age condition.

You have to pay an additional sum of \$3,000 as "Young and/or Inexperienced Driver Excess" ("YID") if You are or Your Authorised Driver (named or unnamed) is under the age of 23 and/or has less than 2 years' driving experience.

Age Condition : All Age Condition

Limitation as to use*

Use only for social, domestic and pleasure purposes and for the Policyholder's business. This Policy does not cover use for hire or reward, driving tuition, driving test, racing, pace-making, reliability trial or speed-testing, the carriage of goods other than samples in connection with any trade or business or use for any purpose in connection with motor trials.

Loss of Use 150000 - 550000 Optional

* Limitations imposed irrespective by Section 8 of the Motor Vehicles (Third-Party Risks and Compensation) Act (Cap. 186) and Section 95 of the Road Transport Act, 1987 (Malaysia), are not to be included under these headings.

EXCESS

Section 1

Fire - \$0 Own Damage - \$800 Theft - \$0 Flood Cover - \$0

Section 2

Property Damage - \$0

Widescreen : \$100

Named Driver and Excess (where applicable)

APPROVED REPORTING CENTRES/AUTHORISED REPAIRERS (FOR CLAIMS RELATED REPAIRS)

Approved Reporting Centres/ AIG Authorised Repairers (For claims related repairs)

Any accident repairs to the Vehicle must be carried out by one of our Authorised Repairers. Within the first 3 years of the first registration of the Vehicle in Singapore, You have the option of having the accident repairs carried out at the Sole Agent's workshop.

For other Approved Reporting Centres/AIG Authorised Repairers, please contact our 24-hour accident emergency hotline at +65 8338 9203. Alternatively, You may refer to AIG website www.aig.com.sg or AIG SG Mobile App. Simply search and download "AIG SG" from iTunes or Google Play.

IMPORTANT NOTES

Hire Purchase Company/Employer's Loan: NA

(We hereby certify that the policy to which this Certificate of Insurance relates is issued in accordance with the provisions of the Motor Vehicles (Third-Party Risks and Compensation) Act (Cap. 186), Part IV of the Road Transport Act, 1987 (Malaysia) and Motor Vehicles (Third-Party Risks) Rules, 1989 (Malaysia).)

0500010000

TAN CHONG CREDIT PTE LTD

915 BUKIT TIMAH ROAD TAN CHONG MOTOR CENTRE

SINGAPORE 588622 ANSP-MOTOR

Underwritten by AIG Asia Pacific Insurance Pte. Ltd.

M. Anil

AIG Asia Pacific Insurance Pte. Ltd.
 AUTHORISED REPRESENTATIVE

AUTOLUTION INDUSTRIAL PTE. LTD.

ESTIMATE : ACCIDENT/BODY REPAIRS

REFERENCE : 1K5/1C/CA/0072/20

DATE : 11-FEB-2020

CHINA TAIPING INSURANCE (SINGAPORE) PTE LTD
 3 AMSON ROAD
 #16-00 SPRINGLEAF TOWER
 S(079909)
 TEL : 63896111
 FAX : 62247175

OWNER'S NAME : DREW & NAPIER LLC
 ADDRESS : 10 COLLYER QUAY #10-01
 OCEAN FINANCIAL CENTRE
 S(049315)
 TELEPHONE NO : 65312448/94960581

TYPE OF CLAIM : DIRECT SETTLEMENT / THIRD PARTY CLAIM
 POLICY NO : 2100266922-08
 VEHICLE NO : SDP18895
 MODEL CODE : TDBARTW52108-0000
 MODEL/YEAR : ELGRAND OR20DE 250 2WD HIGHWAY STAR (P1)
 ENGINE NO : CR25175765B
 CHASSIS NO : T652011125
 MILEAGE : 167455 KM
 DATE IN : 11/02/2020
 LIABILITY : 0.00
 EXCESS CLAUSE : 0.00
 ESTIMATE BY : ELMER
 ACCIDENT DATE : 11/02/2020

not Authorized
 when received
 18/2/20
 Blue phil before painting
 3 days

UK's Auto Consultants hence notify
 the Repairer of the following:
 • To resurvey before/after spray painting
 • To display damaged part(s) during resurvey
 • Parts prices are subject to confirmation
 • Third party survey is on a "Without Prejudice" basis
 • No legal modification(s) is allowed
 • Supplementary item(s) must be resurveyed and
 is subject to final approval from Insurance Company

Acknowledged by Repairer
 Signature:
 Date:

- 9645 0084 elmur@fanchong.com

UK's Auto Consultants hence notify
 the Repairer of the following:
 • To resurvey before/after spray painting
 • To display damaged part(s) during resurvey
 • Parts prices are subject to confirmation
 • Third party survey is on a "Without Prejudice" basis
 • No legal modification(s) is allowed
 • Supplementary item(s) must be resurveyed and
 is subject to final approval from Insurance Company

Acknowledged by Repairer
 Signature:
 Date:

ESTIMATED LABOUR CHARGES FOR ACCIDENT VEHICLE REGN NO SDF30895

S/NO	JOB CODE	NATURE OF JOB	ESTIMATED CHARGES	SURVEYOR'S RECOMMENDATION
1	ZZ/001	LABOR CHARGES TO REPAIR RH QUARTER PANEL,RH RR STGHT SHIELD RENEW RH SLIDING DOOR	1560.00	390
2	ZZ/002	CHARGES TO SPRAY PAINTING SAME	800.00	750
3	ZZ/003	REMOVE AND TRANSFER RH SLIDING DOOR MECHANISM	80.00	✓
4	ZZ/004	APPLY SEALANT TO RH SLIDING DOOR	100.00	✓
TOTAL LABOUR CHARGES			2540.00	

MATERIAL LIST FOR ACCIDENT VEHICLE REG NO 50F18895

DAMAGED PARTS & PRICES					
S/NO	PARTS DESCRIPTION	PARTS NUMBER	NETT	LIST	S/NETT REMARKS
1	RH SLIDING DOOR LOWER MOLDING	82870-1J80B	5 ea 694.10	✓	
2	RH SLIDE DOOR INNER RH SASH TAPE	82814-1JA1D	nel 32.50	✓	
3	RH SLIDING DOOR RH SASH TAPE	82816-1JA0A	nel 19.50	✓	
4	RH SLIDING DOOR FRT SASH TAPE	82814-1JA0B	nel 39.30	✓	
5	RH SLIDING DOOR	82104-1JA4B	12/21 1420.90	✓	
6	SUNDRIES	NPH			50.00 ?
SUB TOTAL			2206.30	0.00	50.00
LESS DISCOUNT (NETT-20.00%, LIST-30.00%, S/NETT-.00%)			441.26	0.00	0.00
GRAND TOTAL			1765.04	0.00	50.00
OVERALL TOTAL			1815.04		

LEGEND: REMARKS(OK) = APPROVED, REMARKS(X) = NOT APPROVED

SUMMARY OF ESTIMATE FOR VEHICLE REGN NO 50F18695

TOTAL LABOUR CHARGES	2540.00
TOTAL SPARE PARTS CHARGES	1815.04
GRAND TOTAL	4355.04 *

* All charges do not include GST.

SURVEYOR'S PARTICULARS

NAME	:	
SURVEYED DATE	:	
AUTHORIZED DATE	:	
EXCESS CLAUSE	:	0.00
LIABILITY	:	0.00
REMARKS	:	

PLS NOTE : This estimate is based on visual inspection of the affected vehicle. Should we require further labour charges & spare parts in the process of repairs, we shall inform you accordingly.